

PLAT OF SURVEY

BEING LOCATED IN THE NORTHWEST QUARTER (1/4) OF
SECTION 29, T-9-S, R-1-W, MILLCREEK TOWNSHIP,
WILLIAMS COUNTY, OHIO.

for: Henry Wyrick.

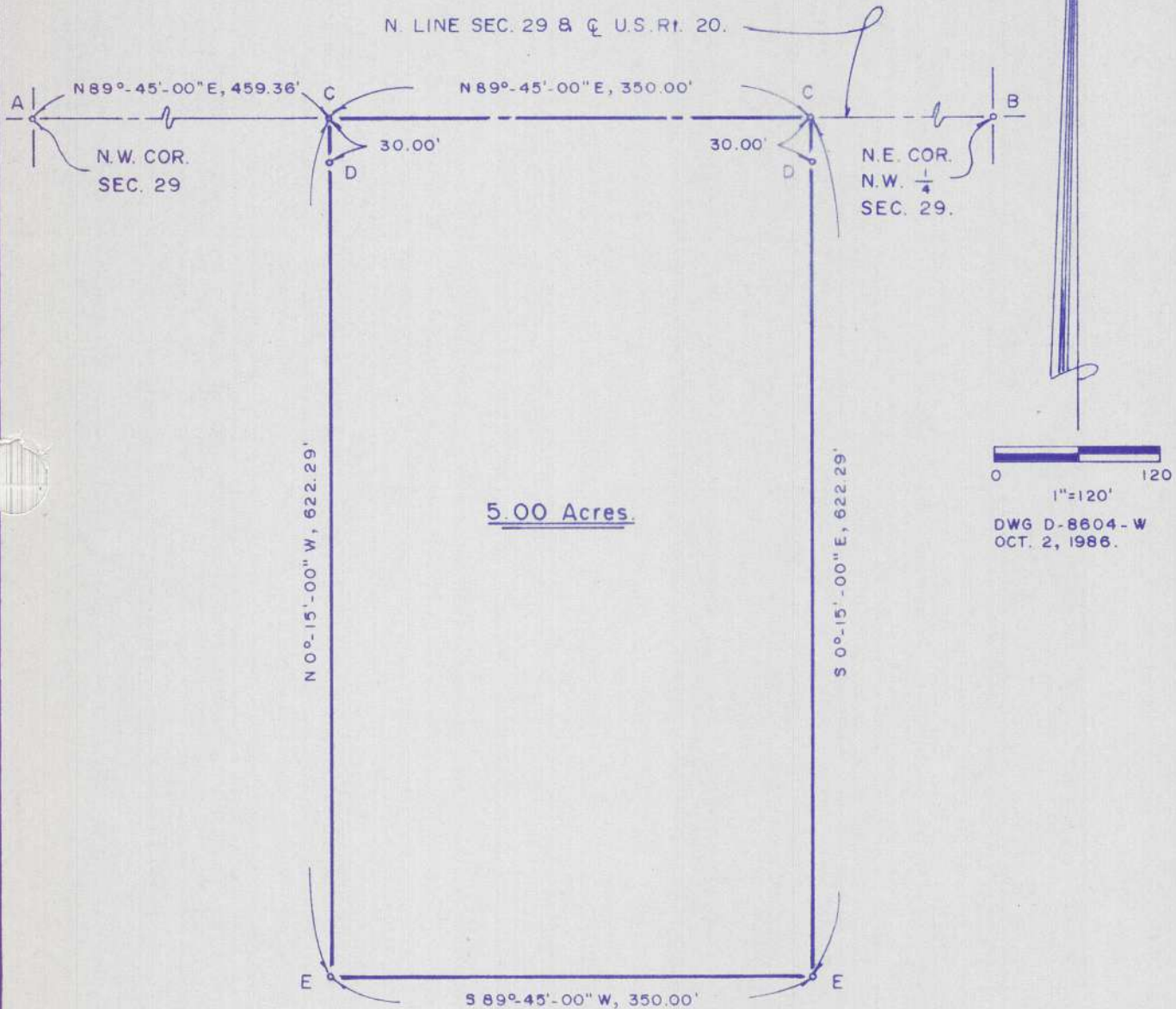

LEGEND:

- A - IRON PIPE FOUND.
- B - IRON PIN FOUND.
- C - P.K. NAIL PLACED ON LINE "A-B".
- D - IRON PIN PLACED 30.00' FROM "C".
- E - IRON PIN PLACED.

RECORD:

SURVEY FILED IN VOLUME "A-R", PAGE 324
OF THE RECORD OF SURVEYS IN THE
WILLIAMS COUNTY ENGINEER'S OFFICE,
COURTHOUSE, BROWN, OHIO.

CERTIFICATION:

I HEREBY CERTIFY THIS SURVEY TO BE
CORRECT AND TRUE TO THE BEST OF
MY KNOWLEDGE.

RUDOLPH H. BASSELMAN
Engineering & Surveying

1108 South Defiance Street Archbold, OH 43502
(419) 446-2643



Rudolph H. Basselman
RUDOLPH H. BASSELMAN, P.S. 6379
PROFESSIONAL SURVEYOR.